Funded by
the European Union

ASSISTANT

Sirje Virkus (sirje.virkus@tlu.ee)

https://www.assistant-erasmus.eu

Digital Tools for Education: Learning Management Systems

Introduction

- Overview of digital technologies in education
- Definition and purpose of Learning Management Systems (LMS)
- Importance of LMS in contemporary education

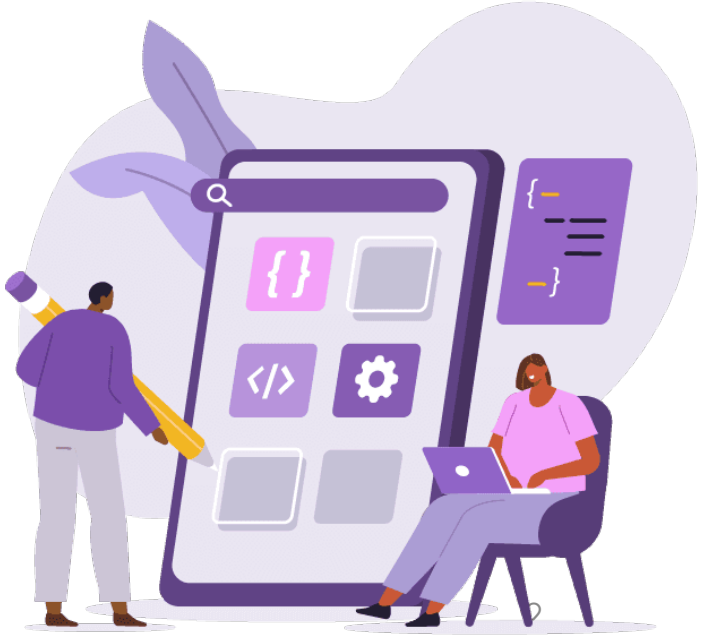

Learning Management Systems: Definition

Learning Management System is a software tool that allows you to create, deliver, and report on training courses and programs.
There are many LMSs to choose from, each offering different features and capabilities. Every company has different training needs, making identifying and selecting the ‘right’ LMS a daunting process.

Photo made by Bing Image Generator

Historical Context and Evolution

- Early developments in educational technology
- Key milestones in the evolution of LMS
- Transition from Computer-Based Training (CBT) to modern LMS
- Impact of the internet on LMS development
- Introduction and significance of SCORM
- Emergence of mobile LMS and current trends

Key Features and Functionalities

- Course Creation and Management
- User Management
- Assessment and Evaluation
- Communication Tools
- Tracking, Analytics and Reporting
- Customization and Personalization
- Benefits of LMS in online teaching

Impact on Educational Practices

- Accessibility and flexibility
- Enhanced engagement
- Data-driven insights
- Scalability and democratization of education

Popular LMS Platforms

- Moodle
- Blackboard Learn
- Canvas by Instructure
- Google Classroom
- Schoology Learning
- TalentLMS
- Edmodo
- D2L Brightspace
- SAP Litmos
- Adobe Learning Manager

Implementing an LMS

- Needs Assessment
- Selecting the Right Platform
- Installation and Setup
- Customization and Branding

Content Creation for LMS

- Designing Engaging Content
- Multimedia Integration
- Copyright and Fair Use

KEEPING CONTENT RELEVANT AND UPDATED

User Engagement and Motivation

- Gamification Strategies
- Collaborative Learning
- Feedback and Support

Assessment and Evaluation

- Types of Assessments (Quizzes, Assignments, Discussions)
- Grading and Feedback Mechanisms
- Analysing Student Performance

LMS Administration and Maintenance

- Regular Updates and Upgrades
- User Support and Troubleshooting
- Security and Privacy Considerations

Challenges and Considerations

- Intuitive User Experience (UX)
- Integrating with Other Systems
- Keeping Content Relevant and Updated
- Scalability Concerns
- Technical Glitches and Downtimes
- Data Security and Privacy
- Tracking and Reporting Limitations
- Mobile Accessibility
- Customization Restrictions
- Cost Management

Future Trends in LMS

- Automated content generation;
- Adaptive learning paths;
- Personalized assessment tools;
- Skill gap analysis;
- Intelligent grading and feedback;
- Virtual tutors and chatbots;
- Learning resource recommendations (Kapadia, 2024).

References

- Kapadia, V. (2024). The History and Evolution of Learning Management Systems. https://www.gyrus.com/blogs/the-history-and-evolution-of-learning-management-systems/
- Next Generation eDucation (2023). Top 10 Challenges of Managing a Learning Management System (LMS) https://www.linkedin.com/pulse/top-10-challenges-managing-learning-management-system-lms-greenlms-fv0tf/
- Paulsen, M. F. (2003). Experiences with learning management systems in 113 European institutions. *Journal of Educational Technology & Society*, *6*(4), 134-148.
- Sankey, M. D., & Marshall, S. J. (2023). Perspective chapter: the learning management system of 2028 and how we start planning for this now. In *Higher Education-Reflections From the Field-Volume 2*. IntechOpen.
- Turnbull, D., Chugh, R., & Luck, J. (2020). Learning management systems, an overview. *Encyclopedia of Education and Information Technologies*, 1052-1058.
- Weller, M. (2023). The Rise and Development of Digital Education. In *Handbook of Open, Distance and Digital Education* (pp. 1-17). Singapore: Springer Nature Singapore.
- Zawacki-Richter, O., & Jung, I. (Eds.). (2023). *Handbook of Open, Distance and Digital Education*. Springer.

Thank you for attention

kaunas university of technology

UNIVERSIDADE ABERTA www.uab.pt

TALLINN UNIVERSITY

Staatlich anerkannte, private Fachhochschule des Mittelstands (FHM)

Funded by the European Union

ASSISTANT